Evergreen

Evergreen, Apr. 26.- Youth Week was observed in our Baptist Church by the young people speaking and teaching and singing on Sunday.

Mrs. H. C. Staples has been on the sick list for a few days with flu.

A number from here attended vacation Bible School Clinic at Liberty Church Friday evening.

Massie Hamilton Circle met in the home of Mrs. O. C. Paulette last Thursday.

A House-Warming was given Mr. and Mrs. Ned Shorter in their new home Saturday night.

Mr. and Mrs. Thomas E. Harvey and daughter, and Miss Wanda Kay LeGrand, of Richmond spent the week-end with Mr. Archer LeGrand.

Mrs. Ryland Staples and daughter, Barbara Kay, and Wilson, Mrs. O. C. Paulette visited Mr. and Mrs. J. E. Paulette and daughters Sunday P. M.

Mr. and Mrs. Witt Woodall, of Lynchburg and Mrs. Dean Pugh, of Central visited relatives here on Sunday P. M.

Mrs. Leon Paulette, of Lynchburg and Mrs. Campbell, of Canada, visited Mr. and Mrs. S. R. Paulette last week.

Mr. and Mrs. Latene Jenkins and daughters, of Richmond, spent the week-end with her father, Mr. R. P. Harvey.

Mr. and Mrs. C. J. Paulette, and Mrs. Rachel McFadden visited Mr. and Mrs. Harry Ferguson and Mrs. Alberta Ferguson last Thursday.

Those visiting Mr. and Mrs. G. W. Glover over the week-end were Mr. and Mrs. S. D. Thompson, Mrs. Mary Sullivan and Mr. and Mrs. Howard Glover, all of Lynchburg.

Society

Announce Engagement

Mr. and Mrs. David North Robertson, of Appomattox, Virginia, announce the engagement of their daughter, Grace Eulelia, to Bernard Burgess Evans, son of Mrs. Vernie Evans, of Altamont Circle, Charlottesville, Virginia.

Miss Robertson is a graduate of the Virginia Baptist Hospital School of Nursing, Lynchburg, Virginia.

Mr. Evans is a graduate of the University of Virginia.

The wedding is planned for June 4th.

U. S. money supply shows an upturn.

Britain's trade deficit widened in March.

Subscription rate: $2.00 a year; payable in advance.

Locust Grove

Locust Grove, April 26.- Friends are sorry to hear that Joe Megginson and Lathan Hatcher are in the hospital. We wish for them a speedy recovery.

Miss Edna Megginson is getting on very well and is up and going around, after a spell of heart trouble.

Friends are sorry to see Mr. and Mrs. Percy Garrette move to Norfolk. They will surely be missed in this community.

Visitors in the home Sunday with Mr. and Mrs. Willie Beale and Mr. and Mrs. Walker Beale were Mr. and Mrs. Sammie Joe Paulette, of Halifax; Mr. and Mrs. Willie Lythgoe, of Buckingham, James Beale, of Lynchburg, Mr. and Mrs. Sam Megginson and son, of Spout Spring. Others visiting in this home on Thursday afternoon were Mrs. Bertha Guill, Mrs. Nathalie Robertson, Mrs. Eddie Moore and children, and Mrs. Fred Robertson and daughter, Patsy.

Mr. and Mrs. Percy Garrette and Mrs. Lula Beale spent Friday night in Norfolk.

Sam Megginson spent Saturday night with his sister, Mrs. Lula Beale.

Mrs. Lula Beale spent Tuesday with Mr. and Mrs. Bennie Beale. She visited Mr. and Mrs. Alvin Hamilton. So glad to have them back home from the hospital.

Vera

Vera, April 26.- "Take heed that ye do not your alms before men to be seen of them, otherwise ye have no reward of your Father which is in heaven." -Matthew 6:1.

Well, spring has come in all of her beauty. Everyone enjoys this beautiful weather.

The annual meeting of the W. M. U. of the James River Baptist Association was held at Bethlehem Church in Buckingham on Thursday. Those who attended from New Hope Church were Mrs. Kyle Coleman, Mrs. T. C. Harvey, and Rev. and Mrs. Marvin Jacobs.

Mr. and Mrs. Homer Reynolds visited in the home of Mr. and Mrs. T. C. Harvey on Tuesday.

Mrs. Ida T. Morris is recovering from an attack of flu.

Wednesday visitors in the home of Mr. and Mrs. T. C. Harvey were Mr. and Mrs. Hancock.

We are sorry to hear of the illness of Mr. Lathan Hatcher, and wish for him a speedy recovery.

Miss Harriette Harvey spent the week-end in the home of Mrs. Willie Moses.

Week-end visitors in the home of Mr. and Mrs. T. C. Harvey were Mr. and Mrs. Richard Carson and Sylvia and Mrs. Wilson Scruggs and Nancy.

Mr. T. C. Harvey visited Mr. Joel Coleman on Sunday, and found him much better.

ELECTED 53 TIMES

Sherborn, Mass.- For the 53rd consecutive time, Elijah C. Barber, 84, has been elected to a one-year term as town clerk in Sherborn, Mass.

"Some students drink at the fountain of knowledge. Others just gargle." — Baptist & Reflector.

"Making a sacrifice nowadays often means doing without things our parents never had." -Tid-Bits, London.

Potato farmers strive to make up for late start.

U. S. found losing fight for Arab markets.

GOOD MANAGEMENT MEANS HIGH TOBACCO YIELDS

Paul Michael, his brother, and their elderly father operate a small farm in Campbell County, growing flue-cured tobacco, a small acreage of dark-fired tobacco, and general crops. Paul does on outstanding job in the production of flue-cured tobacco, says Charles Ellis, county agent for Campbell County.

For the past two years he has produced Virginia 12 on his 2.4 acre allotment. In 1958, he sold 5,844 pounds for $1,667 per acre. In 1959, on 2.4 harvested acres, he sold 5,506 ponds for $1,623 per acre—an average of 71 cents a pound.

Ellis says that Michael accomplishes these high yields by his cultural practices and variety selection. Each year he goes to the Chatham Experiment Station and discusses flue-cured tobacco production with the research personnel. He tries new varieties, sometimes before they are released for general sale, to find out whether or not they are adapted to his particular conditions.

Michael grows tobacco on Mayodan soil and uses cover crops. Because of lack of sufficient soil suitable for growing tobacco, he usually follows a one-year rotation. He usually plants in three-foot rows with about twenty-inch spacings, which gives him about 7,500 plants per acre.

Fertilizer applications are based on soil tests. He uses around 1,400 pounds of 3-9-9 fertilizer per acre, placing the fertilizer in bands or well mixed in the row. However, Michael watches the growth of his tobacco carefully, and changes the use of fertilizer slightly as conditions in each individual field indicate.

Side dressing is used when plant growth and weather conditions indicate that it is necessary. Michael uses a complete spray program to control hornworms and flea beetles and insects and diseases in the plant bed. He tops 24-26 leaves.

Not only does Mr. Michael carry through an excellent and intelligent program in tobacco production, says Ellis, but the entire farm operation is conducted in the same efficient manner and by following the good and sound production principles in farm management. "This is one of the best-kept farms I have ever seen," Ellis says, "and it is probably producing one of the highest incomes for the size of the operation of any farm in the area."

LATEST FASHIONS

Summer is just around the corner and many families will soon be planning for their vacations. For the mother of several young girls one of the problems of family vacationing is that of keeping the youngsters fresh and attractive-looking while travelling or while staying in places away from home.

The new fabrics are the answer to this problem. A navy blue dress of cotton and dacron with a white collar or vestee is p... travel, or a play suit of ... and white, if one is dri... sunny climes. Be sure ... of the new sweaters a... red blazer will add a ... to many costumes. Light rain coats are also ... Dacron and cotton, a... make a rainy day mor... than it would otherwise.

You cannot keep the ... of government and po... intelligence does not r... norance will. —Thomas ...

Cuban peasants no... cooperative farm.

Dial 2811 with Perso...

FARM LOA...
Protect the future of ... by financing w...
LAND BANK ...
● LONG TERM
● LOW INTER...
Never comes due a...
Pay off at any ...
J. A. Overst...
Asst. Secretary-T...
NFLA
NATIONAL FARM LOAN ASS...
OF FARMV...
Lynchburg, Vi...
912½ Main St.—Ph...

SPENCER Rexall DRUGS
• GOOD HEALTH TO ALL FROM REXALL

Mother's Day calls for...

only $2.00 per lb.

Hollingsworth's UNUSUAL CANDIES

DON'T FORGET MOTHER'S DAY!!!

Try The Drug Store First For

Beautiful Hallmark Greeting Cards

Gifts Sure To Please

• AND •

A wonderful Assortment of Candy,

Especially boxed or wrapped. Come in TODAY!

Democratic Mass Meeting

Pursuant to a resolution adopted by the County Democratic Committee, at a Meeting held April 18, 1960, a MASS MEETING of all Democrats is hereby called to meet at the Court House, on SATURDAY, MAY 7th, 1960, at 3:00 o'clock P. M. for the purpose of electing delegates to the State Democratic Convention, which meets on May 21st, 1960 at Virginia Beach, Virginia. All Democrats are cordially invited to particpate in the Mass Meeting.

By Order of the Committee.

C. W. SMITH, Secy.
Democratic Committee

FOR PROFESSIONAL EXCELLENCE . . . MECHANICAL SOUNDNESS
Have Your Glasses Made
THE GUILDCRAFT WAY

For Complete Eye Care
Consult Your Eye Physician
Then See Your Guild Optician

GUILD Rx OPTICIANS

A. G. Jefferson
REGISTERED OPTICIANS
Ground Floor Allied Arts Bldg.
Lynchburg, Virginia

LINGERIE The Perfect MOTHER'S DAY G...

"Sleeping Beauties"

Exciting drip-dry lingerie!

LINGERIE by Dixie Belle

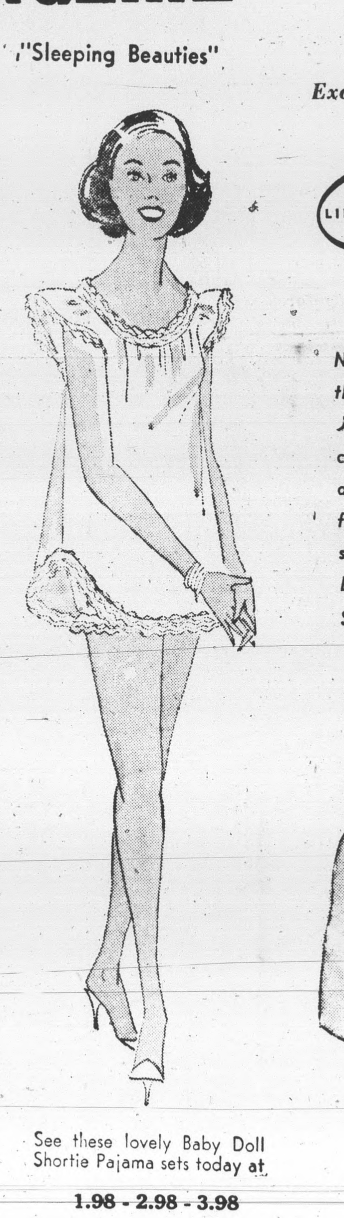

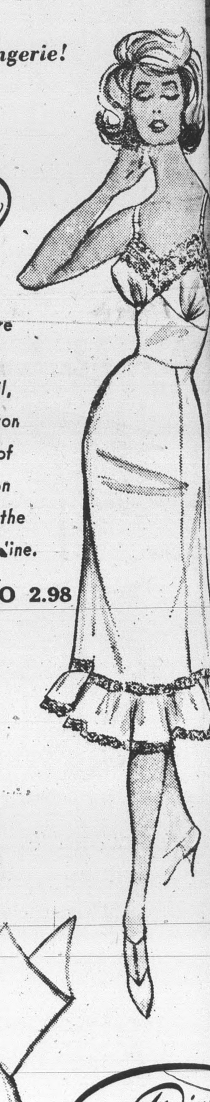

No better value anywhere than this fine slip with daintiness in every detail, crafted of Drip-Dry cotton and splashed with rows of finely embroidered nylon sheer and nylon lace at the bodice and flowing hemline. Sizes 32 to 44 1.98 TO 2.98

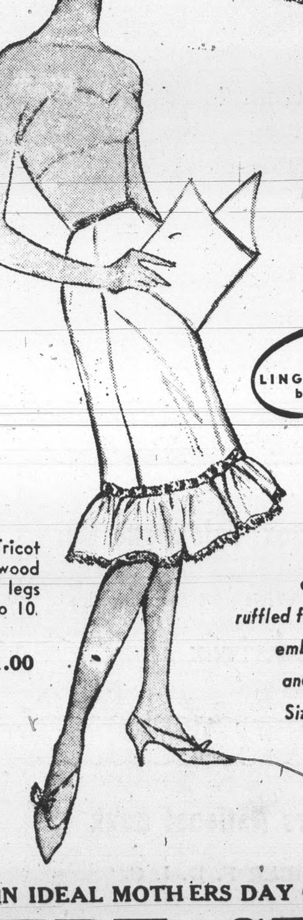

See these lovely Baby Doll Shortie Pajama sets today at

1.98 - 2.98 - 3.98

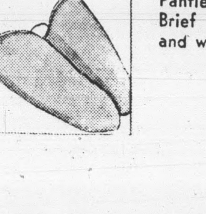

Nylon Dainty Rayon Tricot Panties in Hollywood Brief style, elastic legs and waist. Sizes 4 to 10.

39c TO 1.00

LINGERIE by Dixie Belle

A wear-wi... pettislip of Drip-... cotton with a fan... ruffled flounce bordered ... embroidered nylon ... and enticing nylon ... Sizes S-M-L

DIXIE BELL LINGERIE MAKES AN IDEAL MOTHERS DAY GIFT

INGE'S DEPT. STOR...

Appomattox :: Virginia

...aton Twirlers ...in Trophies

Appomattox was well represented ... the Southeastern Baton Twirling Contest held in Bristol, Tenn., Saturday, April 23. Those attending the event were Mr. and ... Ivey Holland and daughter, ... Rebecca Barger, Mr. and ... Thomas Jamerson and daughter, Mrs. Ottoway Guill and granddaughter, Connie; Mrs. Leslie Goode and daughter, Judith; Mrs. ...ford Davidson and daughter, ...erley; Mrs. Hazel Guill and daughter, Suzanne; Mrs. Marvin ...rnall and daughter, Anne; and ... and Mrs. T. M. Trent and daughter, Lina.

Miss Grey Holland won 5th place ... in the Open Southeastern U. Contest in two batons in the ...ior Division.

Members of Lina's Twirling ... won the following honors in ... Virginia State Contest: Miss ...nie Guill won 4th place medal Juvenile C; Miss Anne Hernwon 4th place medal in Juvenile B; Miss Judith Goodrich won ... place medal in Juvenile A.

Miss Lina Trent won the Virginia State Junior A Championship ... in the State Contest and also the Southeastern Junior A Championship trophy in the National ... Contest.

This is the only contest in which ... from Virginia and East Tennessee ... qualify to compete in ... National Championship held ... January in St. Paul, Minnesota. Southeastern holds three distinct contests at the same time, the Tennessee Contest, the Virginia Contest, and the National Open.

Great Snakes!

Corpus Christi, Texas.- For good, ... rattlesnake steaks, it's hard ... beat George Dismuke's ranch ... The 17-year-old boy not only ... sell you live rattlesnakes for ...king at $1.50 a pound, he'll also ... you eighteen ways the meat ... be prepared.

Dismuke estimates he rounds up ... snakes a month. He also supplies frogs, alligators, and other ...tiles to zoos and restaurants.

Subscription rate: $2.00 a year; payable in advance.

Pamplin

Pamplin, April 26.- Rev. and Mrs. W. M. Black and Miss Mary Rives Black were week-end visitors of relatives in Richmond.

Miss Merle Davis, of Richmond, visited here last week.

Mrs. Addie Bell is visiting relatives in Bluefield, W. Va.

Mr. and Mrs. C. W. Slayton and C. W. Jr. visited relatives at Martinsville Easter Sunday.

Miss Kate Franklin spent several days last week with relatives and friends in Richmond.

Mr. and Mrs. A. R. Southall visited their son and daughter-in-law, Mr. and Mrs. Horton Miller Southall, of Lynchburg Sunday.

Mrs. Waverly Franklin, of Richmond is visiting her sister, Mrs. Ruth Eaton.

Mr. and Mrs. Braxton Dickerson, of Portsmouth, were the week-end guests in the home of his parents, Mr. and Mrs. L. L. Dickerson.

Mrs. Ruth Eaton was a week-end visitor in the home of Mr. and Mrs. Waiter Anderson.

Mrs. Walker spent last week-end in the home of her brother and sister-in-law, Mr. and Mrs. J. W. D. Canada.

Mr. and Mrs. C. N. Tignor of Newport News were week-end visitors in the home of Mr. and Mrs. J. G. Davis.

Mrs. Caroline Cole and Mr. Wilson Davenport were Sunday visitors in the home of Mr. and Mrs. J. W. D. Canada.

Miss Eleanor Richardson spent several days last week with friends in Richmond.

Mr. Carlton Canada and Mrs. Hazel Buscemi, of Richmond, spent the week-end with their parents, Mr. and Mrs. J. W. D. Canada.

The world is full of ideas that are worth millions, but it is hard to find the man who can put the idea into profitable execution.

Street corner opinion is usually based upon street corner information.

OUR 50th ANNIVERSARY YEAR
(1910 - 1960)
OF SALES & SERVICE
Get Your
Lawn Mowers Sharpened Now
Reel Hand Mowers and Reel Power Mowers
EXPERTLY SHARPENED BY MACHINERY.
Also complete line of new lawn mowers & equipment.
APPOMATTOX HARDWARE COMPANY, Inc.
SINCE 1910
PHONE 3131 APPOMATTOX, VA.

BANK NOTES .... by Malcolm

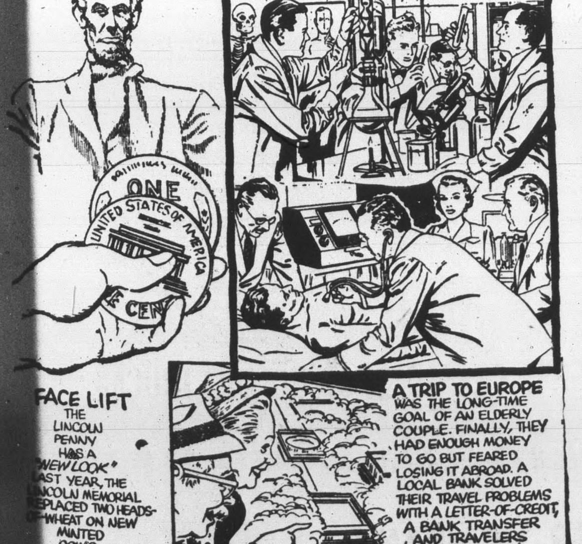

Rocks

Rocks, April 25.- Quite a few have planted gardens. Some have vegetables up. Flowers and shrubs are blooming. The rain has made the yards and fields green.

A few from here attended the Training Union Elimination Contest at Evergreen Church last Monday night.

Mrs. Bobby Mitchell and Lisa Carroll were visiting the former's parents, Mr. and Mrs. Walter Ranson a few days last week while the former's husband, Bobby Mitchell, was in the Virginia Baptist Hospital for treatment.

Mrs. Etta Orange is some better, but not able to be up very long at a time.

The various organizations held their meetings on last Wednesday night.

Ruby Jane Richardson was visiting Mrs. Buddy Thompson in the home of the latter's parents, Mr. and Mrs. Otis Ranson Sunday.

Loyd Richardson was in Lynchburg Saturday.

Christine and Samuel Dickerson were supper guests of Mr. and Mrs. Clarence Richardson and Ruby on Thursday.

Barbara Sims spent Sunday with Mrs. L. C. Elder.

Mrs. M. H. Marks and Barbara Sims were visiting Mrs. Kate Dinkins and Miss Gertrude Ranson on Wednesday.

Mrs. Emory Ranson is still receiving treatment at the Virginia Baptist Hospital.

Christine and Samuel Dickerson spent the week-end in Lynchburg with their aunt, Mrs. Wiley Dickerson.

Lewis Dickerson is expected home this Thursday, after being ill in the hospital.

Mrs. Otis Ranson and mother, Mrs. Jennie Almond, took Samuel and Christine Dickerson to Lynchburg Wednesday afternoon to see the latter's father, Lewis Dickerson, who is improving at the Virginia Baptist Hospital.

A house - warming was given Mr. and Mrs. Dave Childress on last Friday night.

A few from here attended the Bible School Clinic at the Liberty Baptist Church on Friday from 4 until 9 P. M.

James Thanckston and daughter, Sandra, of High Point, N. C., were Saturday night guests here.

Mrs. L. C. Elder was at Pamplin awhile Saturday afternoon.

A few from here spent Sunday in Richmond with friends.

Mrs. M. H. Marks spent the week-end in Richmond.

Little Mary Ann Lewis was accompanied to Virginia Baptist Hospital today by her parents, Mr. and Mrs. James Lewis and grandmother, Mrs. B. B. Harris, where she will undergo an operation Tuesday. We wish her a speedy recovery.

About The Home

For the most part we think of bulbs as spring flowers. However, there are many glamorous flowers that grow from bulbs that you can plant in the spring and get blooms from all summer long.

None of these summer blooming bulbs can stand freezing, so, if you live in the north, you must wait to set them out when there is no danger of freezing. Also, when autumn comes, you must dig them up and store them in a warm, dry place. These bulbs multiply rapidly, and you will have more and more each spring.

Gladiolus and tigridia like lots of sunshine. For best results, apply some good insecticide weekly. It is a good idea to plant some every ten days, to stretch the blooming season. Tigridia make the best show when planted in clumps of three or four, spaced six inches apart.

Two good, tall -growing summer blooming bulbs are the canna and the dahlia. They make excellent background planting. They require sunshine and a rich soil. They should have lots of water and extra feeding during the summer. Plant cannas two feet apart and dahlias about three feet apart.

The calla is coming into the gardening picture in a big way. The caladium is one of the most popular plantings for summer gardens. Calla and caladium bulbs do best when planted in semi-shaded areas.

The tuberose is best known for its fragrance. Try planting several clumps near your patio or under your bedroom window.

IN FASHION NOW

The young woman of today can choose from a variety of styles and be smart. The pleated skirt seems to be a favorite, worn with a short jacket just above or below the waist. But for the girl who looks better in the sheath type skirt, that is what she should choose. Skirt length coats in silk with matching skirt are also smart.

Blue and white is always good for spring wear, but red with blue or red with black and white check is being seen in the shops.

With cottons and silks the soft sash seems to be favored rather than the belt. This is often tied in the front of one's dress.

FARM PROFIT

Electronic Magic Helps Farming

Electronic computers, those mathematical magicians that help design and guide the Sputniks and Pioneer Satellites, will become one of the most important tools of farm management during the 1960s, according to a Massey-Ferguson research report.

Researchers were asked, "What can these electronic 'brains' do to help the farmer?" The answers they received were from their survey of computer experiments at the Universities of Illinois, Michigan, Iowa State, Texas and others. Computer expert Cecil Parker is setting up programs to help Texas farmers. He predicts computers will soon be able to show them how they can shift enterprises enough to increase income from 20 to 25 percent.

Already, a giant 'brain' like Iowa's Cyclone, can help you decide the most profitable rotation for your farm, the right fertilizer application and the combination of livestock that will make the best use of your time and feed.

Here's how "Cyclone" answered one problem an Iowa farmer submitted. He wanted a livestock program limited to homegrown feeds for his 272 tillable acres. His hog production had to be limited to 80 litters. Either heifers or steer calves could make up the cattle program and poultry could be kept, if that seemed profitable. What should he do?

The facts were fed into the computer. The lights put on a quick fourth of July. Almost instantly, the 'brain' spewed out a series of answers. At the $15,000 capital level, the computer said, 80 litters of pigs looked like the best bet. With $20,000, 80 litters plus 40 steer calves and more meadow in rotation, looked best. When cost of corn, hogs, steers, etc., were submitted the picture changed rapidly. The farmer learned at precisely what price levels one operating combination became unprofitable so that he could shift to another combination.

State college folk say they have still a lot of experimenting to do before they know how far computers can go in helping farmers. Many farm management problems have proved too pesky to express in the mathematical language an electronic brain can cope with. None of the experts have figured how to make a computer handle such unpredictables as weather, insect damage, or fouled up schedules when Old Joe, the hired hand, announces his gimpy leg is acting up again, but the consensus is, though, that within the decade electronic planning could be as common as soil testing.

Will computers eventually take over all farm management thinking? The experts say no. Electronic 'brains' can't think at all. They can only follow a program of mathematical instruction devised by a human brain. Their value is that in a minute they can complete a thorny math problem that would take you a month to a year on a desk calculator, or a lifetime with pencil and paper. Increasingly, they will provide farmers with vital information, never before available, that will take the guesswork out of farm decisions.

Romance Killed

Detroit.- Charging that her husband permitted her to watch only western shows on TV, Mrs. John Smolak, of Detroit, sued for a divorce.

Benson charges distortions on farm issues.

Fire Engine Forgotten

Matthews, N. C.- When an alarm sounded, about 50 volunteer firemen jumped up from their dinner tables to answer the call. They reached the scene of a grass fire in record time. But nobody had gone by way of the fire station and brought the fire engine.

Virginia - County of Appomattox. Budget for the fiscal year Commencing July 1, 1960

This budget synopsis is prepared and published for information and fiscal planning purposes only, the inclusion in the budget of any item or items does not constitute an appropriation of commitment on the part of the Board of Supervisors of this county to appropriate any funds for that item or purpose. The budget has been prepared on the basis of estimates and requests submitted to the Board of Supervisors by the several officers and Department heads of this County. There is no allocation or designation of any funds of this County for any purpose until there has been an appropriation for the purpose by the Board of Supervisors. A hearing will be held by the Board of Supervisors on the Budget for informative purposes in the Court House on the 18th day of May, 1960, at 9:00 A. M., at which time any citizen of this county shall have the right to attend and state his views. The budget is for informative purposes, and will not be approved, adopted or ratified by the Board of Supervisors.

REVENUE ESTIMATES

Anticipated Surplus	....
Capitation Taxes returned	$1,500.00
Delinquent Taxes & Lands Redeemed	4,350.00
Transfer fees	220.00
County Licenses	500.00
Com. Atty & Sheriff fees	350.00
Interest from Banks	200.00
Refunds and recoveries — Estates Pub. Asst. Clients	250.00
State Forester — Sale of timber and wood	1,500.00
Sale of Property	50.00
T. J. Court fees	315.00
Amt. from current levies & borrowings (30,000.00)	298,700.00
Share ABC Profits & Wine Tax	24,000.00
Board of Prisoners, Elec. current, water rent &c.	2,000.00
Motor Vehicle Carrier Tax	375.00
Public Assist. grants, State & Federal	75,000.00
Share Hospital expense	3,000.00
FICA Contributions State share	450.00
Transfer from Dog Tax fund	1,250.00
Share Co. Owned cars, gas tax & refunds	1,090.00
Sale of old autos	1,500.00
Share Treas. & Comr. Rev. Office expense	800.00
	$427,310.00
Estimated delinquents	17,000.00
	$410,310.00

GENERAL GOVERNMENT
Estimated Expenditures —— General Fund.

County Administration	$2,940.00
Assessment of Property	4,800.00
Collection and disbursement of taxes &c.	5,565.00
Recording of Documents &c.	3,627.00
Administration of Justice	3,418.00
Crime Prevention and detection	8,375.00
Fire Prevention & Extinction	1,695.00
Public Welfare and Lunacy Commissions	109,070.00
Public Health	4,192.55
Agriculture & Home Economics	5,615.00
Elections	2,050.00
Maintenance of Buildings & grounds	5,925.00
Road Administration	70.00
Miscellaneous Operating Functions	2,565.00
Capitol Outlay	9,530.58
For Educational purposes	240,871.87
	$410,310.00

DOG TAX FUND

To 85% of Dog Licenses	2,400.00
Estimated Expenditures.	
Comp. of Game Warden	900.00
Record Books & Tags	110.00
Bounty Claims	50.00
Fowl Claims	300.00
Livestock Claims	300.00
Rabies Treatment	50.00
Unclassified — Trans. to Gen. Fund	690.00
	$2,400.00

For educational purposes there are 2,276 children in this county between the ages of six and twenty years. The expected average cost per child to this county (exclusive of State and Federal funds) to assist children obtain an education is $113.57 for a sum total for educational purposes of $258,485.32, plus debt service of $36,303.77, a total of $294,789.09.

By order of the Board of Supervisors.

F. L. Murphy, Chairman.
C. W. Smith, Clerk.